

PRIMARY

Imaging trial

Additive value of PSMA PET to MRI in the diagnosis of Prostate Cancer



1 in 6 men is diagnosed with Prostate Cancer during their lifetime.

CURRENT DIAGNOSTIC PATHWAY

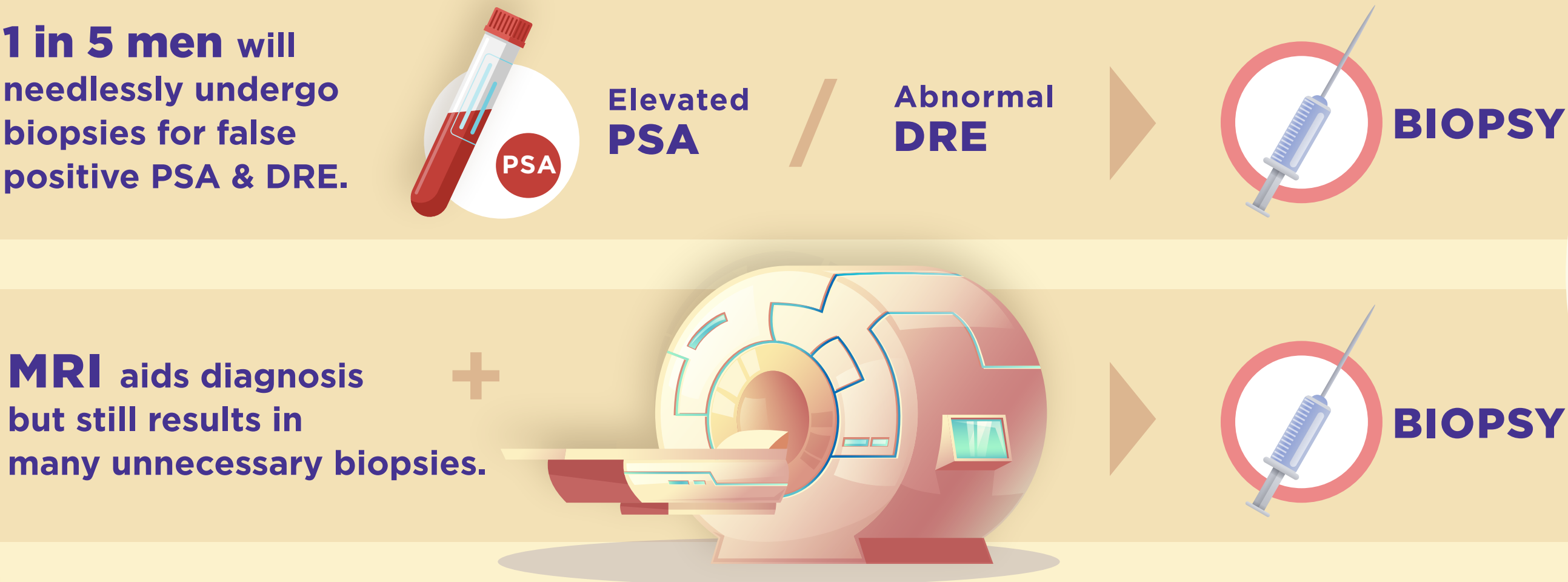

Can PSMA PET combined with MRI better diagnose clinically significant Prostate Cancer (csPCa)?

PROSPECTIVE MULTI-CENTRE STUDY

296 men with suspected Prostate Cancer

- Abnormal DRE
- Elevated PSA < 20ng/mL
- No prior diagnostic biopsy

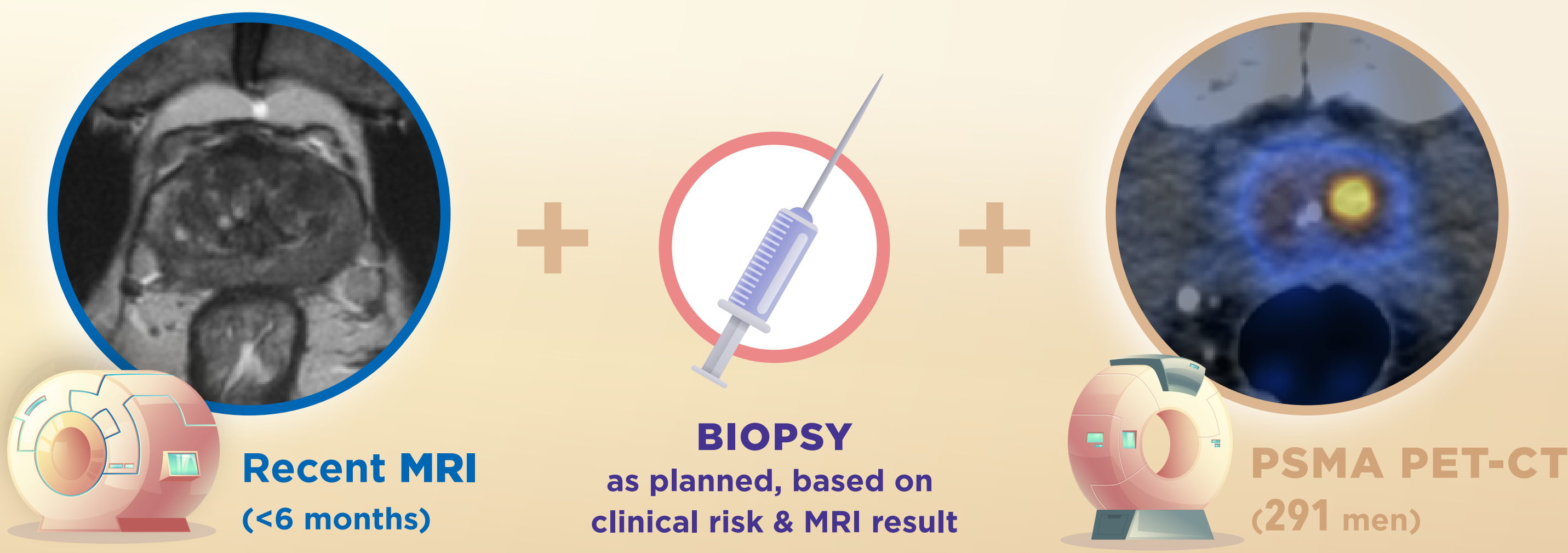

PRIMARY ENDPOINTS

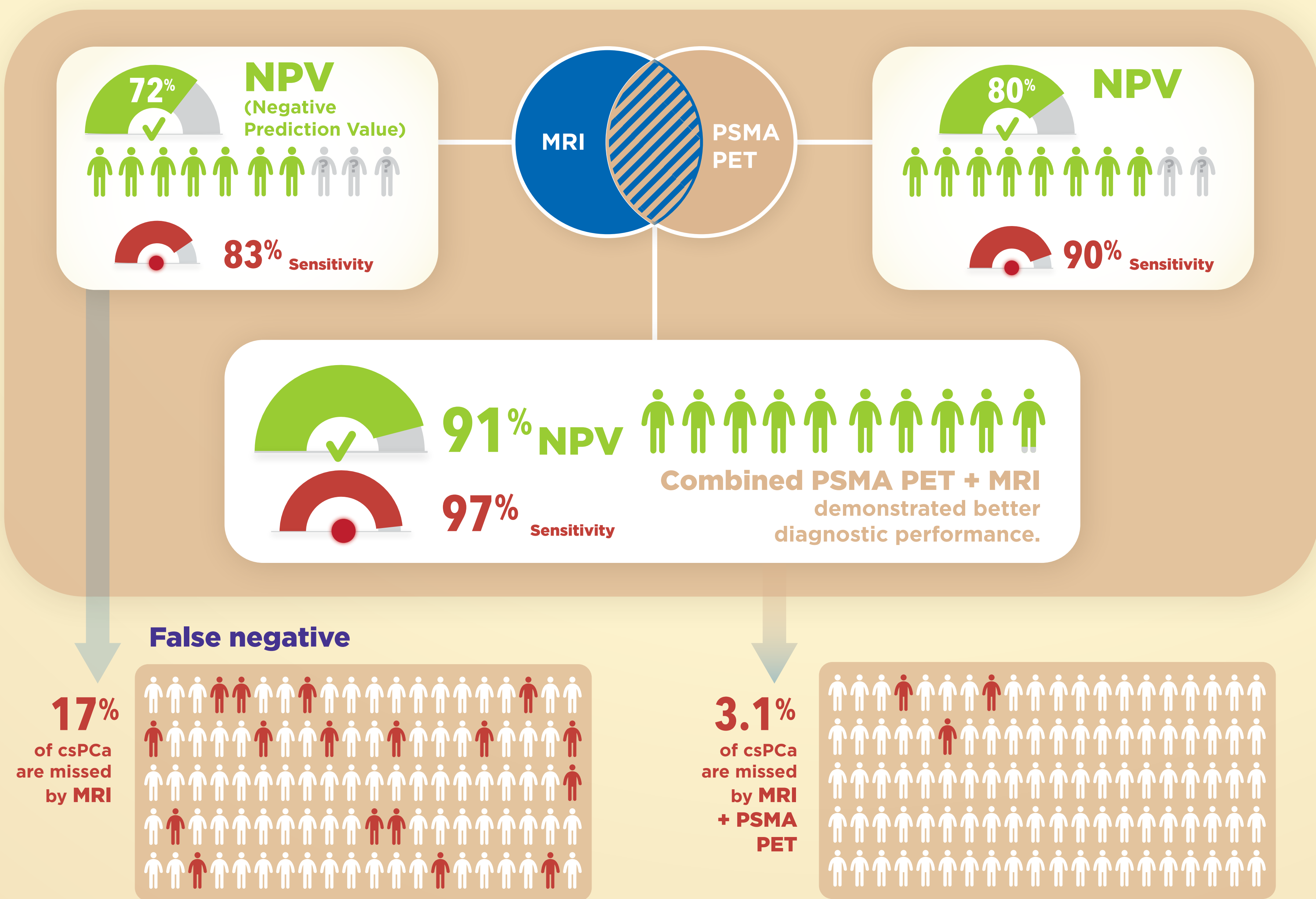

SECONDARY ENDPOINTS

